State of Illinois
Illinois Department of Natural Resources

Walnut Point State Park

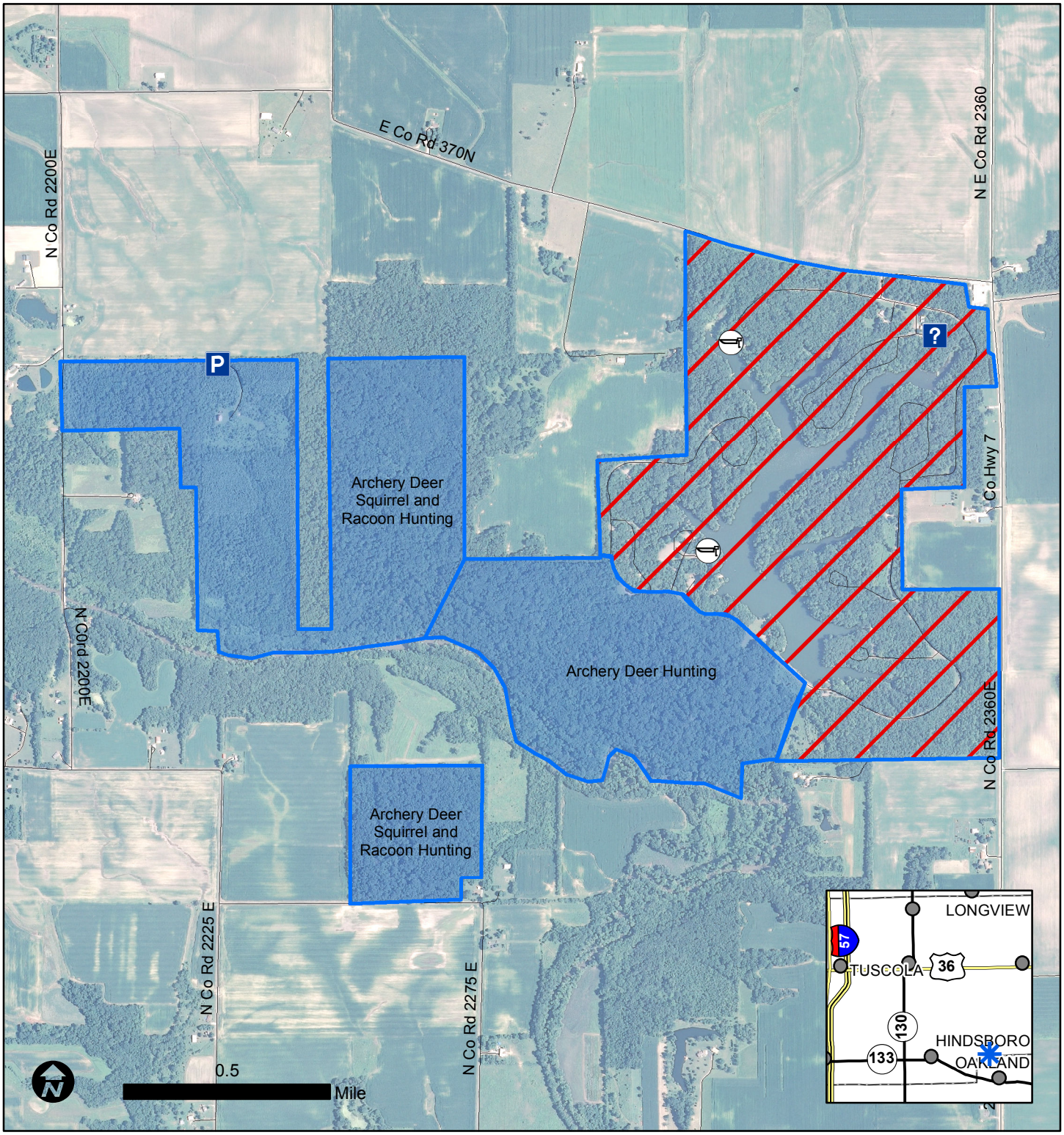

IDNR Property
Site Office
Parking Lot
Boat Access
Hunting
No Hunting

Walnut Point State Park

2331 E. County Rd. 370 North, Oakland, IL 61943

(217) 346-3336

Refer to Hunter Fact Sheet for Site Specific Instructions.

Date: 8/11/2015