State of Illinois
Illinois Department of Natural Resources

Sahara Woods

State Fish and Wildlife Area

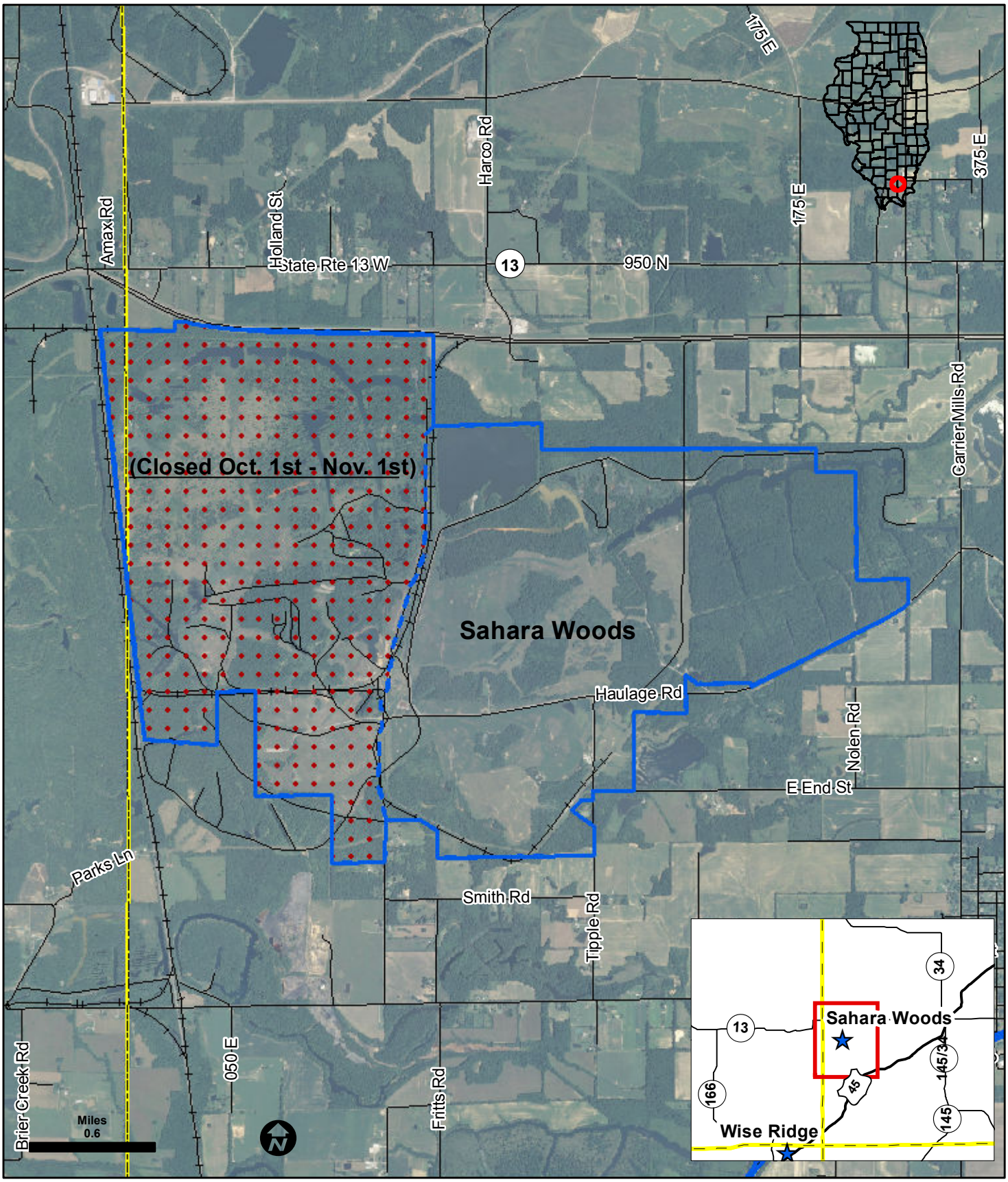

County Boundary

Closed Oct. 1st - Nov. 1st

IDNR Property

Railroad

C/O Saline County State Fish and Wildlife Area

(618) 276-4405

Printed by Authority of the State of Illinois 5/10