State of Illinois
Illinois Department of Natural Resources

Rauchfuss Hill - Dixson Springs

State Recreation Area

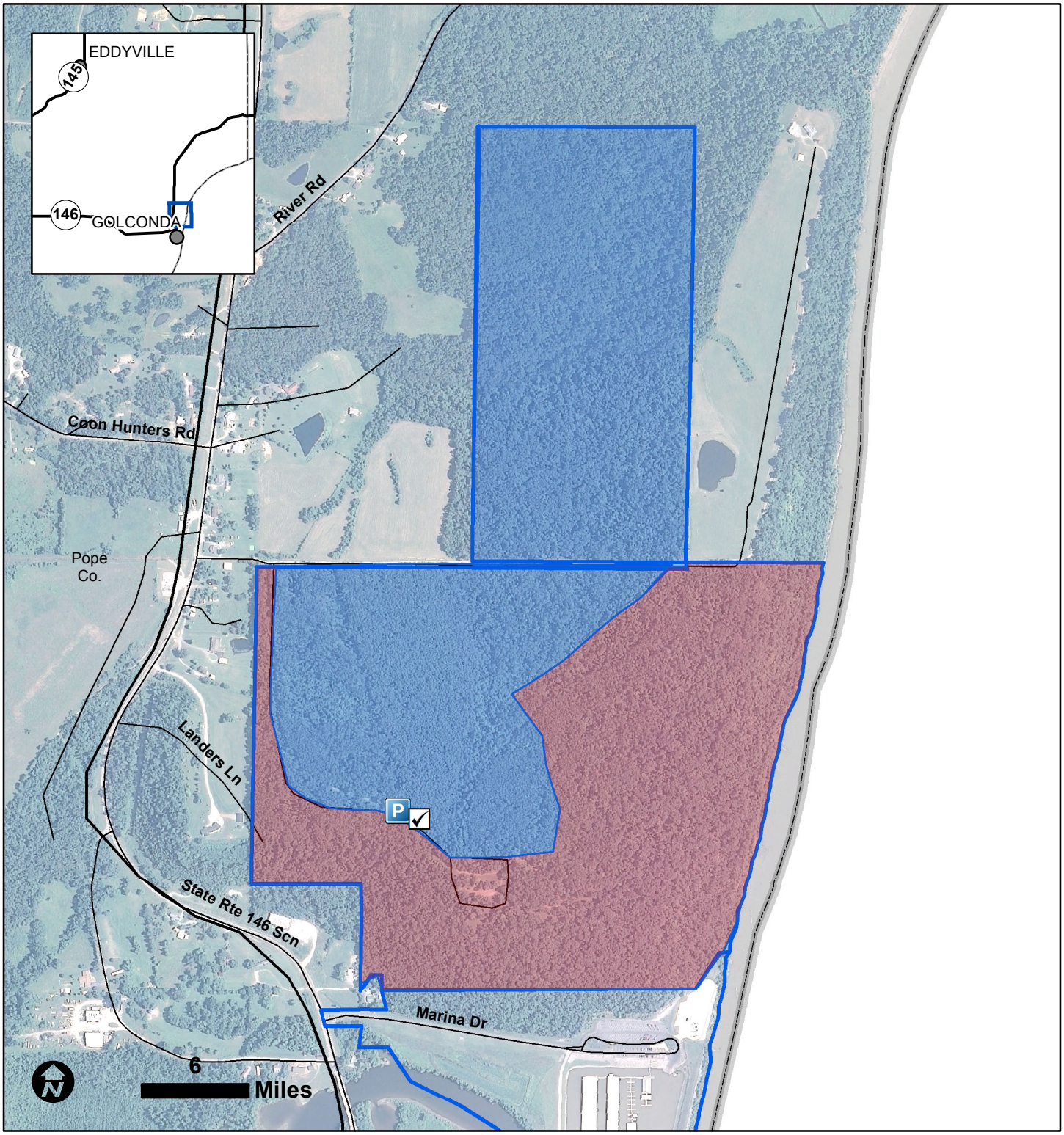

IDNR Property

Hunter Check Station

Parking Lot

No Hunting

Hunting

C/O: Dixon Springs State Park

Rt 2, Golconda, IL 62938

(618) 949-3304