State of Illinois
Illinois Department of Natural Resources

Moraine Hills State Park

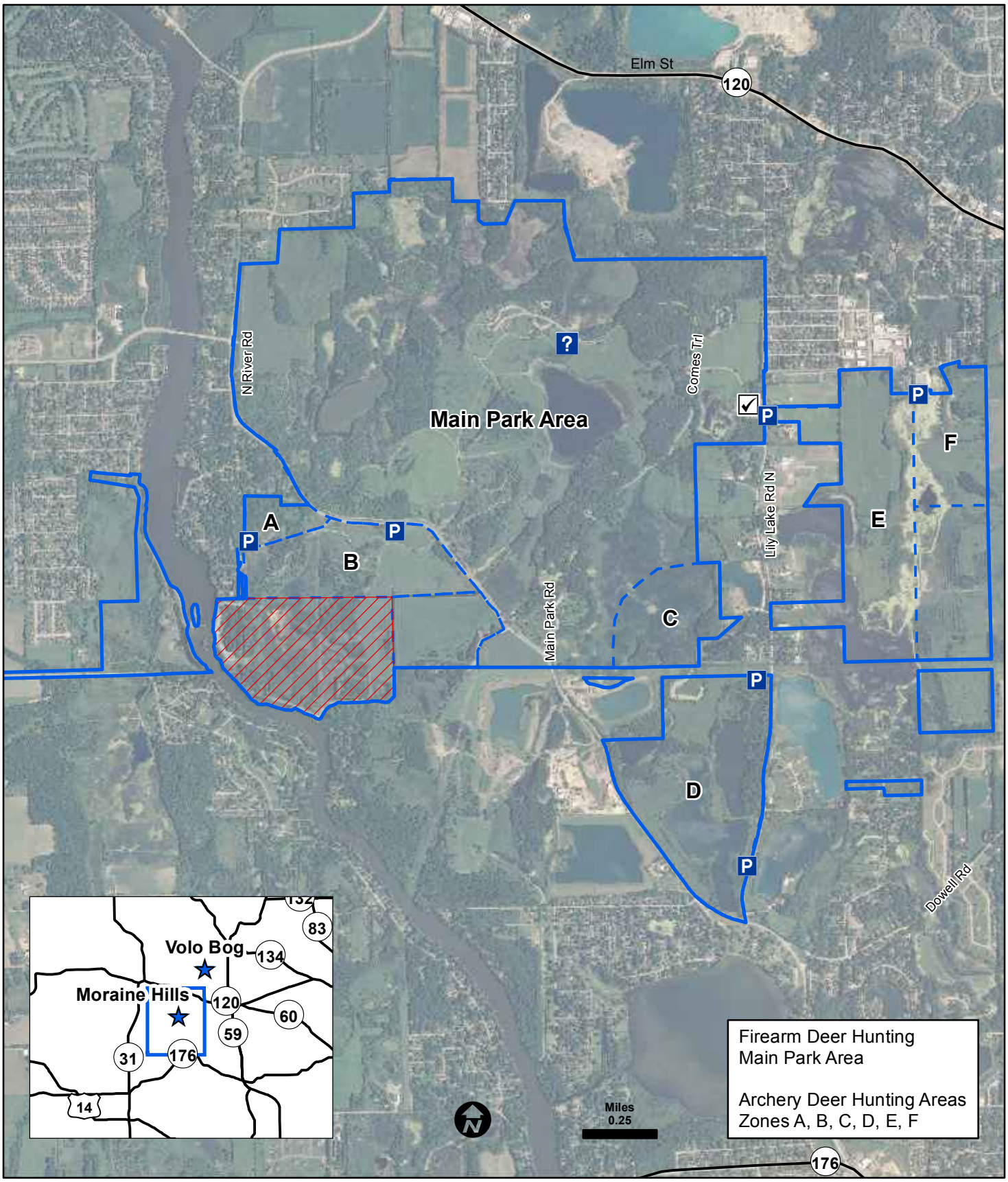

County Boundary | Parking Lot | Site Office

IDNR Property | No Hunting | Hunter Check Station

1510 South River Road
McHenry, IL 60051
815-385-1624

Refer to Hunter Fact Sheet for Site Specific Instructions.
http://www.dnr.illinois.gov/hunting/FactSheets

Printed by Authority of the State of Illinois 7/16