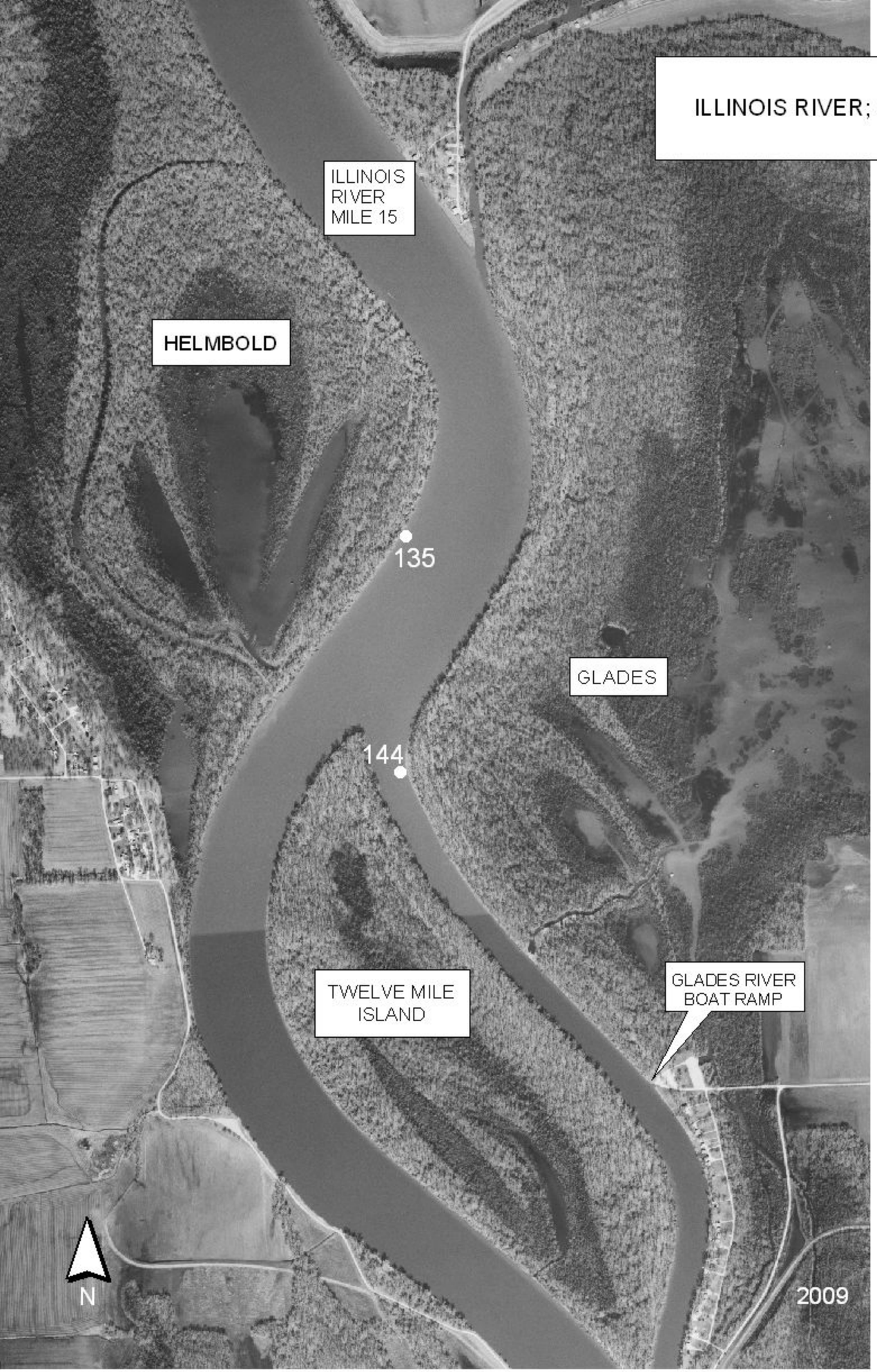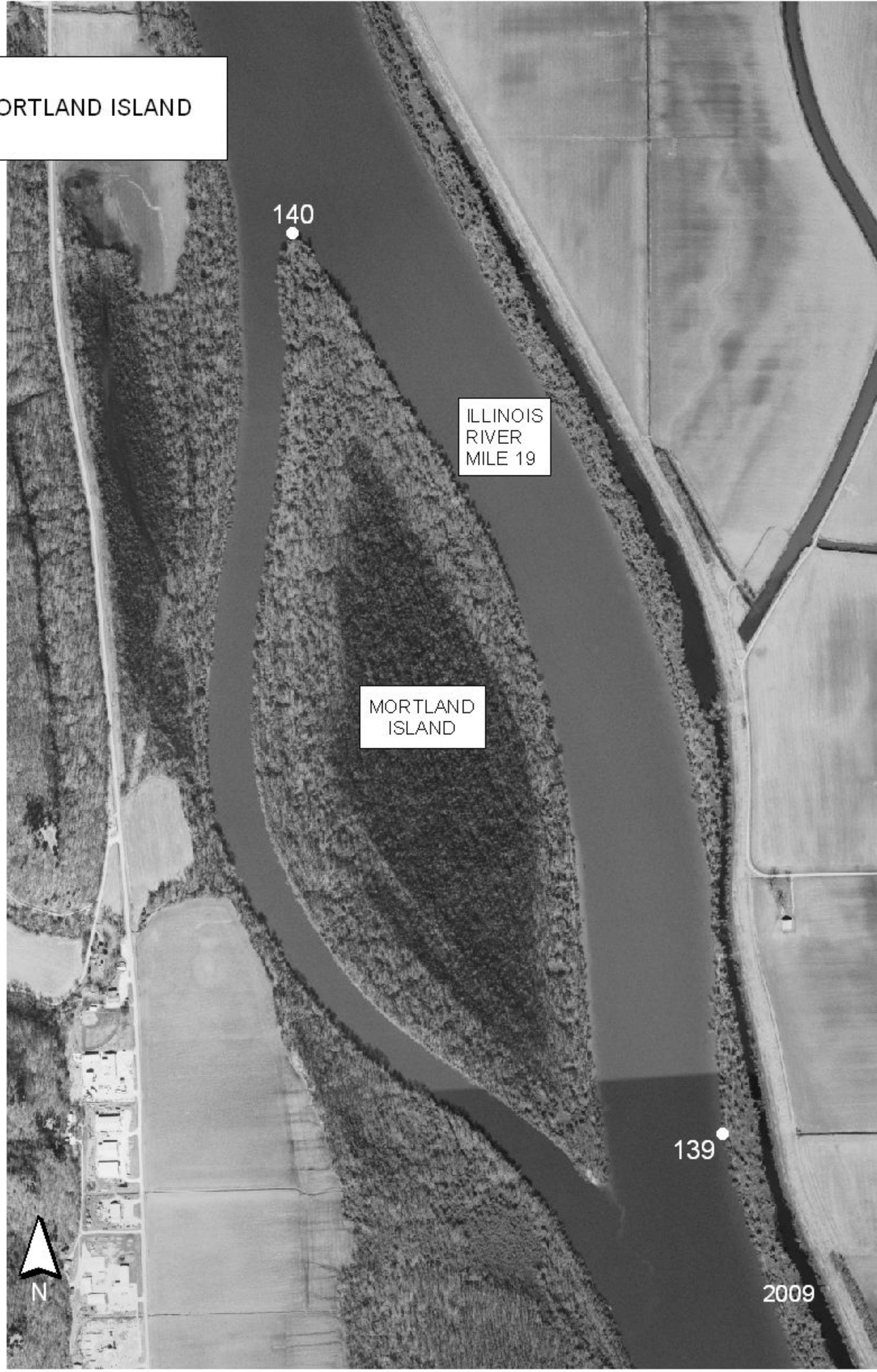ILLINOIS RIVER; MORTLAND ISLAND