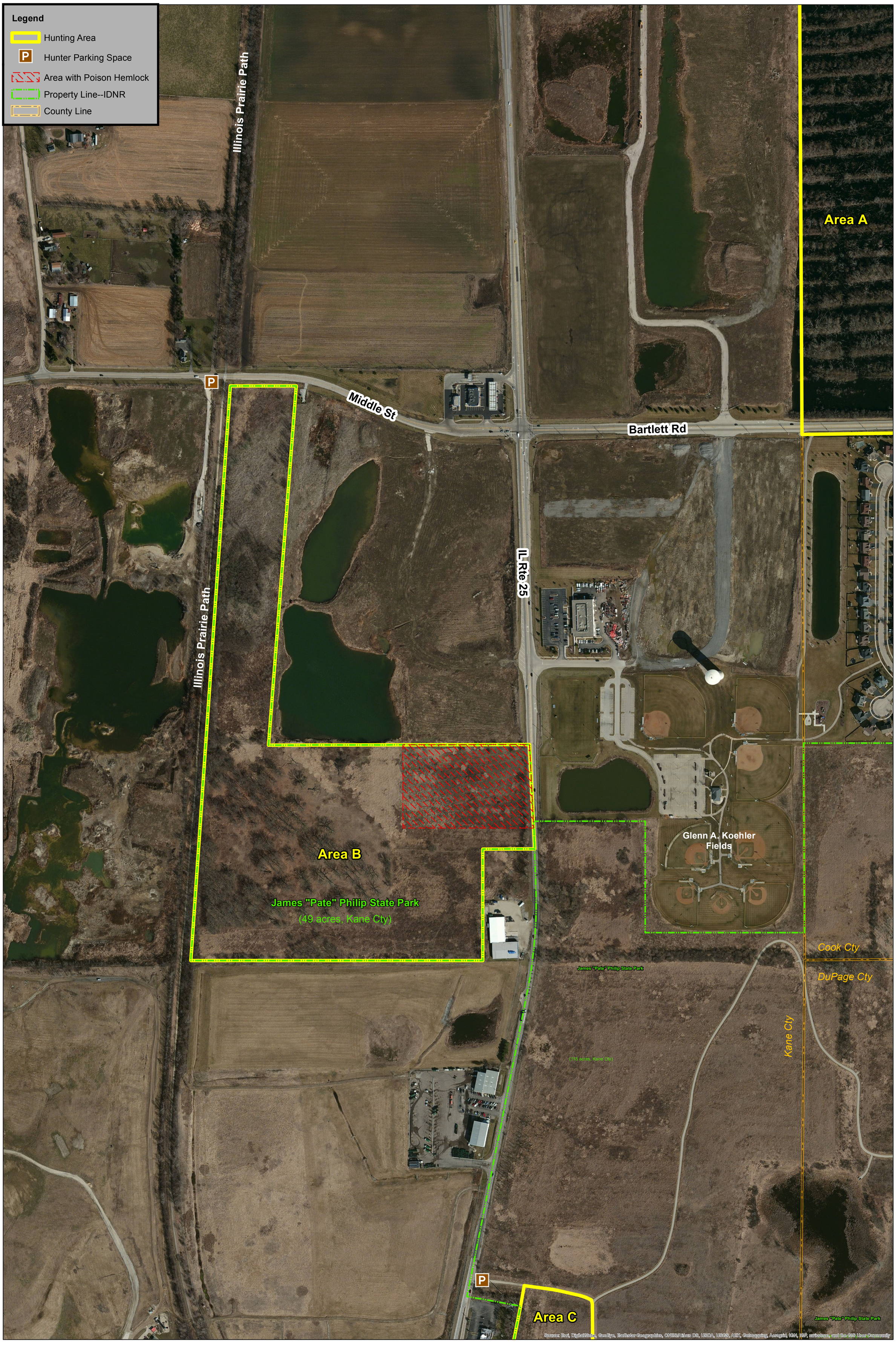

James "Pate" Philip State Park--
Archery Deer Hunting Area B

0 200 400 Feet