Scott County

0 1.5 3 6 Miles

Outdoor Naturalist Area
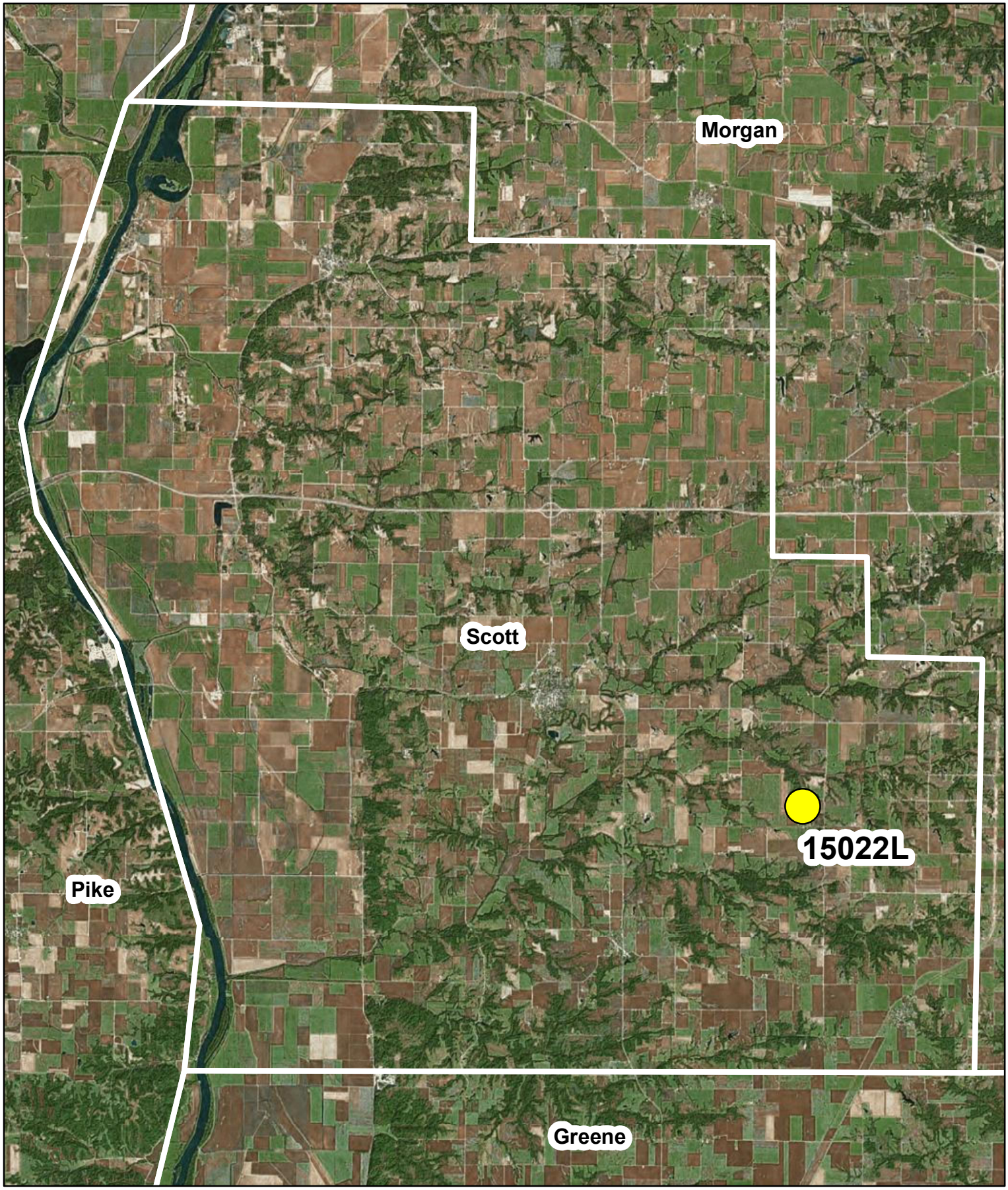
N