Lee County

0 3.25 6.5 13 Miles

Outdoor Naturalist Area
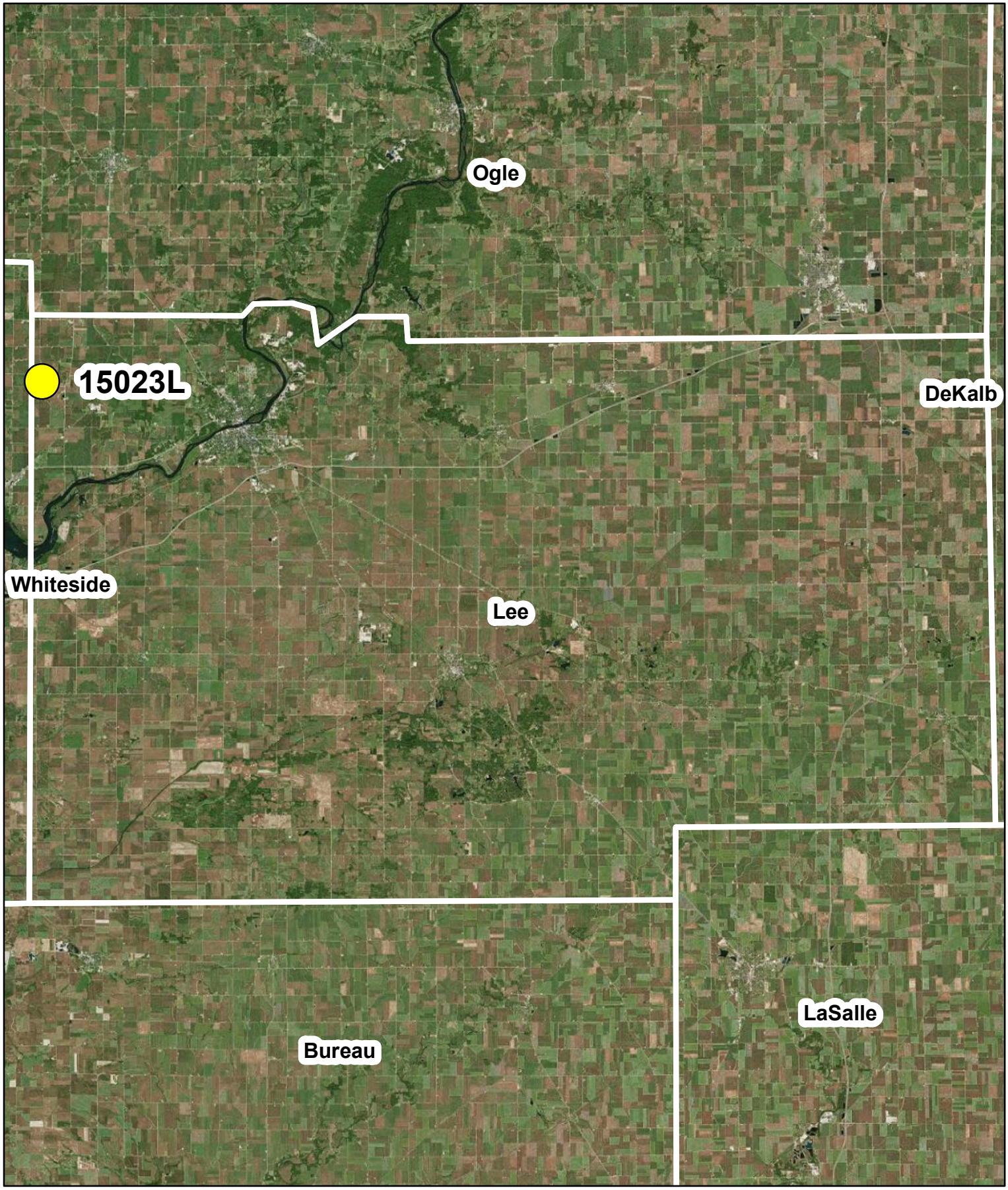
N