Greene County

0 2.5 5 10 Miles

Outdoor Naturalist Area
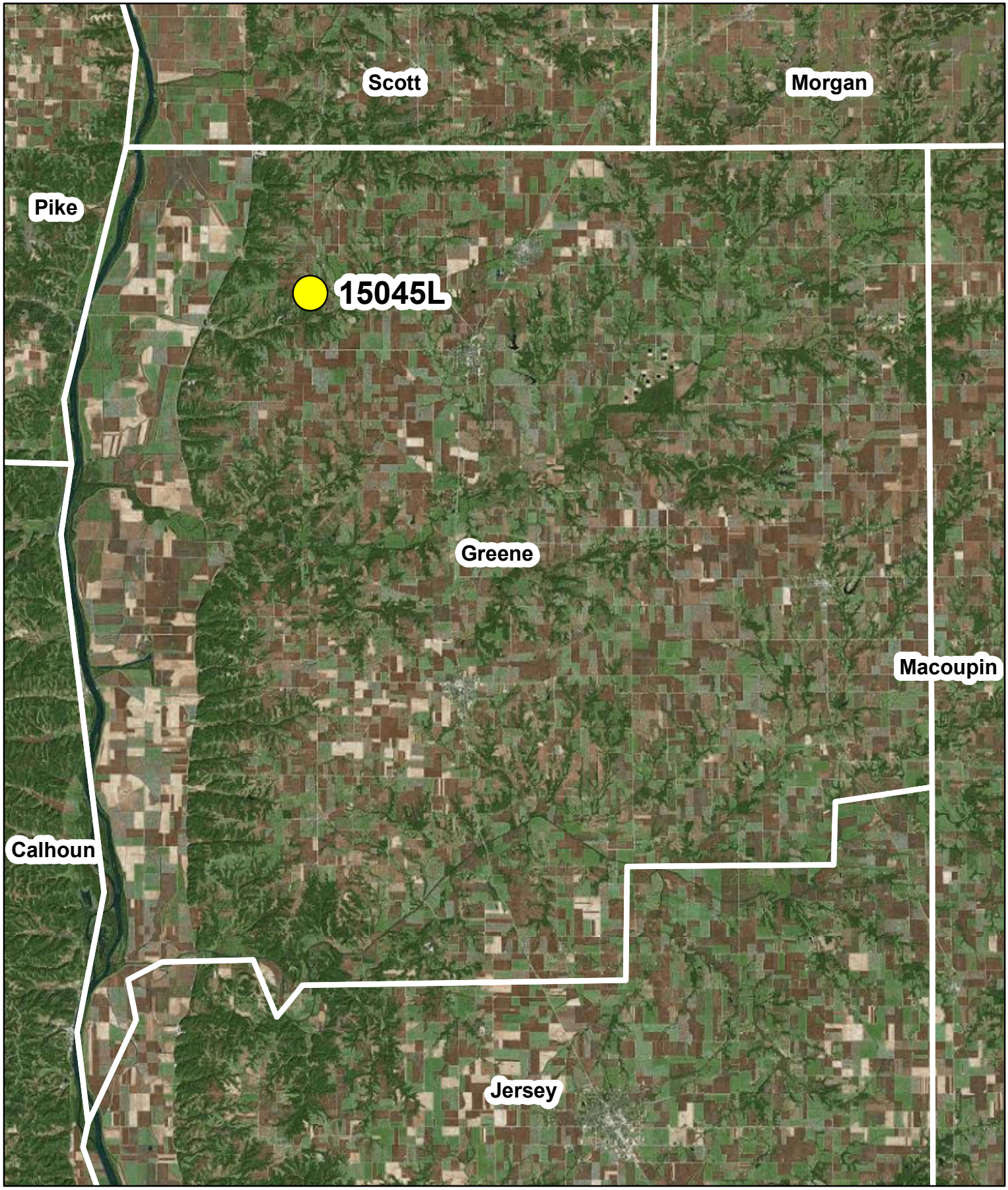
N