

WATERCRAFT REGISTRATION/TITLE APPLICATION



IF HAND PRINTED, PRINT LIKE THIS

A B C D

ILLINOIS



DEPARTMENT OF NATURAL RESOURCES

THIS AREA FOR OFFICE USE ONLY

Fee and documentation section including checkboxes for NEW, TRANSFER RENEWAL, RENEWAL, and UNITED STATES COAST GUARD DOCUMENTED. Includes fields for fee amounts and documentation numbers.

Registration information section (A) including fields for ILLINOIS REGISTRATION NUMBER, OTHER STATE REGISTRATION NUMBER, MANUFACTURER NAME, and MODEL NAME.

Hull identification and purchase information section including fields for LENGTH-FEET ONLY, MODEL YEAR, MO., DAY, YEAR, and PURCHASE DATE.

TAX NOTICE: NEW TAX LAW effective Sep. 1, 2004 see other side for details.

Watercraft specifications section including tables for HULL MATERIAL, WATERCRAFT TYPE, USE, PROPULSION, FUEL, HORSEPOWER, and WATERCRAFT COLORS.

YES THE OWNERS SHOWN BELOW WISH TO BE RECORDED AS OWNERS IN JOINT TENANCY WITH RIGHT OF SURVIVORSHIP

Owner social security numbers section (B) with fields for (1) and (2) owner SSNs.

Disclosure of applicant's Social Security Number is mandatory pursuant to 42 U.S.C. 666(a)(13) and 5 ILCS 100/10-65(c) for use under the State's child support enforcement program.

Owner information section (B) including fields for OWNER LAST NAME, FIRST NAME, MIDDLE INITIAL, SEX, DATE OF BIRTH, ADDRESS, CITY, STATE, ZIP CODE, and COUNTY OF RESIDENCE.

Lienholder information section (C) including fields for LIENHOLDER NAME, STREET ADDRESS, CITY, STATE, ZIP CODE, and SECURITY AGMT. DATE.

Purchase information section (D) including fields for PURCHASED FROM, STREET ADDRESS, CITY, COUNTY, STATE, and ZIP CODE.

SIGNATURE(S) _____ DATE SIGNED _____

THE SELLER HEREBY TRANSFERS INTEREST IN THE ABOVE DESCRIBED WATERCRAFT TO THE NEW OWNER(S). SIGNATURE OF PREVIOUS OWNER NOT REQUIRED WHEN TITLE IS PROPERLY ENDORSED AND SURRENDERED WITH THIS APPLICATION.

SIGNATURE(S)(1) _____ (2) _____ DATE SIGNED _____

By signature above, I hereby declare under penalty of perjury that the information provided is true and correct and I am not more than 30 days delinquent in complying with a child support order. Making a false statement may subject you to contempt of court. YOUR SIGNATURE AUTHORIZES THE DEPT. OF NATURAL RESOURCES TO LOWER THE AMOUNT OF YOUR CHECK IF FEE SUBMITTED IS GREATER THAN THE REQUIRED FEE.

State reasons for title search or need for duplicate or corrected title section (F) and phone number field.

SEND THIS COPY TO DEPARTMENT OF NATURAL RESOURCES

WATERCRAFT REGISTRATION/TITLE APPLICATION

C 2B 1A +

IF HAND PRINTED, PRINT LIKE THIS A B C D



↑ THIS AREA FOR OFFICE USE ONLY ↑

<input type="checkbox"/> NEW See other side for fee and enter amount → \$ _____	<input type="checkbox"/> TRANSFER RENEWAL See other side for fee and enter amount → \$ _____	<input type="checkbox"/> RENEWAL See other side for fee and enter amount → \$ _____	RENEW BY PHONE OR INTERNET SEE OTHER SIDE	<input type="checkbox"/> UNITED STATES COAST GUARD DOCUMENTED See other side for USCG fee and enter amount → \$ _____			
<input type="checkbox"/> DEALER OR MANUFACTURER \$10 (NO TITLE)	<input type="checkbox"/> DUPLICATE TITLE \$7 (COMPLETE A, B, E & F)	CORRECTED TITLE <input type="checkbox"/> \$7	TITLE SEARCH <input type="checkbox"/> \$7	DUPLICATE REGISTRATION CARD <input type="checkbox"/> \$7	CORRECTED REGISTRATION CARD <input type="checkbox"/> \$7	DUPLICATE DECALS (2) <input type="checkbox"/> \$7	ENTER DOCUMENTATION NUMBER HERE → _____

A ILLINOIS REGISTRATION NUMBER (enter NONE if none) →	I L	OTHER STATE REGISTRATION NUMBER →		CURRENT REGISTRATION EXPIRES	
MANUFACTURER NAME		MODEL NAME			
HULL IDENTIFICATION NUMBER * SEE OTHER SIDE FOR FORMAT *					
LENGTH-FEET ONLY	MODEL YEAR	PURCHASE DATE	MO.	DAY	YEAR

• TAX NOTICE •
NEW TAX LAW
effective Sep. 1, 2004
see other side for details.

INSERT CODE NUMBER	HULL MATERIAL (PRIMARY)	WATERCRAFT TYPE	USE	PROPULSION	FUEL	HORSEPOWER	WATERCRAFT COLORS - SEE OTHER SIDE FOR COLOR CODES
	1 WOOD 2 STEEL 3 ALUMINUM 4 FIBERGLASS 5 OTHER 6 INFLATABLE	1 OPEN CANOE/KAYAK 2 CABIN 3 HOUSEBOAT 4 SAILBOAT 5 PONTOON 6 MOTORIZED 7 OTHER 8 PWC/JET SKI 9 MOTORIZED PADDLEBOAT	1 PLEASURE 2 BOAT DEALER 3 RENTAL 4 MANUFACTURER 5 OTHER	1 OUTBOARD 2 INBOARD 3 I/O 4 SAIL 5 OTHER	1 GAS 2 DIESEL 3 OTHER		(1) (2)

YES THE OWNERS SHOWN BELOW WISH TO BE RECORDED AS OWNERS IN JOINT TENANCY WITH RIGHT OF SURVIVORSHIP
NO

OWNER SOCIAL SECURITY NUMBER (1) _____ (2) _____

Disclosure of applicant's Social Security Number is mandatory pursuant to 42 U.S.C.666(a)(13) and 5 ILCS 100/10-65(c) for use under the State's child support enforcement program.

B OWNER LAST NAME, FIRST NAME, MIDDLE INITIAL	SEX	DATE OF BIRTH
(1) _____	M F	MO. DAY YEAR
OWNER LAST NAME, FIRST NAME, MIDDLE INITIAL	SEX	DATE OF BIRTH
(2) _____	M F	MO. DAY YEAR
ADDRESS		COUNTY OF RESIDENCE
CITY	STATE	ZIP CODE

C LIENHOLDER NAME (enter NONE if none)	SECURITY AGMT. DATE	MO. DAY YEAR
STREET ADDRESS		
CITY	STATE	ZIP CODE

D PURCHASED FROM	STREET ADDRESS		
CITY	COUNTY	STATE	ZIP CODE

SIGNATURE(S) _____ DATE SIGNED _____

THE SELLER HEREBY TRANSFERS INTEREST IN THE ABOVE DESCRIBED WATERCRAFT TO THE NEW OWNER(S).
SIGNATURE OF PREVIOUS OWNER NOT REQUIRED WHEN TITLE IS PROPERLY ENDORSED AND SURRENDERED WITH THIS APPLICATION.

E SIGNATURE(S)(1) _____ (2) _____ DATE SIGNED _____	
By signature above, I hereby declare under penalty of perjury that the information provided is true and correct and I am not more than 30 days delinquent in complying with a child support order. Making a false statement may subject you to contempt of court. YOUR SIGNATURE AUTHORIZES THE DEPT. OF NATURAL RESOURCES TO LOWER THE AMOUNT OF YOUR CHECK IF FEE SUBMITTED IS GREATER THAN THE REQUIRED FEE.	

F STATE REASONS) FOR TITLE SEARCH OR NEED FOR DUPLICATE OR CORRECTED TITLE	PLEASE GIVE US A PHONE NUMBER where you may be reached on weekdays. Phone _____ (area code) _____ (number)
--	---

APPLICANT RETAINS THIS COPY AS A 120 DAY TEMPORARY PERMIT

WATERCRAFT REGISTRATION/TITLE APPLICATION

IF HAND PRINTED, PRINT LIKE THIS A B C D



↑ THIS AREA FOR OFFICE USE ONLY ↑

<input type="checkbox"/> NEW See other side for fee and enter amount → \$ _____	<input type="checkbox"/> TRANSFER RENEWAL See other side for fee and enter amount → \$ _____	<input type="checkbox"/> RENEWAL See other side for fee and enter amount → \$ _____	RENEW BY PHONE OR INTERNET SEE OTHER SIDE	<input type="checkbox"/> UNITED STATES COAST GUARD DOCUMENTED See other side for USCG fee and enter amount → \$ _____			
<input type="checkbox"/> DEALER OR MANUFACTURER \$10 (NO TITLE)	<input type="checkbox"/> DUPLICATE TITLE \$7 (COMPLETE A, B, E & F)	CORRECTED TITLE <input type="checkbox"/> \$7	TITLE SEARCH <input type="checkbox"/> \$7	DUPLICATE REGISTRATION CARD <input type="checkbox"/> \$7	CORRECTED REGISTRATION CARD <input type="checkbox"/> \$7	DUPLICATE DECALS (2) <input type="checkbox"/> \$7	ENTER DOCUMENTATION NUMBER HERE → _____

A ILLINOIS REGISTRATION NUMBER (enter NONE if none) →	I L	OTHER STATE REGISTRATION NUMBER →		CURRENT REGISTRATION EXPIRES	
MANUFACTURER NAME		MODEL NAME			
HULL IDENTIFICATION NUMBER * SEE OTHER SIDE FOR FORMAT *					
LENGTH-FEET ONLY	MODEL YEAR	PURCHASE DATE	MO.	DAY	YEAR

• TAX NOTICE •
NEW TAX LAW
effective Sep. 1, 2004
see other side for details.

INSERT CODE NUMBER	HULL MATERIAL (PRIMARY) 1 WOOD 2 STEEL 3 ALUMINUM 4 FIBERGLASS 5 OTHER 6 INFLATABLE	WATERCRAFT TYPE 1 OPEN CABIN 2 HOUSEBOAT 3 SAILBOAT 4 PONTOON 5 OTHER 6 MOTORIZED CANOE/KAYAK 7 OTHER 8 PWC/JET SKI 9 MOTORIZED PADDLEBOAT	USE 1 PLEASURE 2 BOAT DEALER 3 RENTAL 4 MANUFACTURER 5 OTHER	PROPULSION 1 OUTBOARD 2 INBOARD 3 I/O 4 SAIL 5 OTHER	FUEL 1 GAS 2 DIESEL 3 OTHER	HORSEPOWER	WATERCRAFT COLORS - SEE OTHER SIDE FOR COLOR CODES (1) _____ (2) _____
---------------------------	---	---	---	---	--------------------------------------	------------	---

YES THE OWNERS SHOWN BELOW WISH TO BE RECORDED AS OWNERS IN JOINT TENANCY WITH RIGHT OF SURVIVORSHIP
NO

OWNER SOCIAL SECURITY NUMBER (1) _____ (2) _____

Disclosure of applicant's Social Security Number is mandatory pursuant to 42 U.S.C.666(a)(13) and 5 ILCS 100/10-65(c) for use under the State's child support enforcement program.

B OWNER LAST NAME, FIRST NAME, MIDDLE INITIAL	SEX M F	DATE OF BIRTH MO. DAY YEAR
OWNER LAST NAME, FIRST NAME, MIDDLE INITIAL	SEX M F	DATE OF BIRTH MO. DAY YEAR
ADDRESS	COUNTY OF RESIDENCE	
CITY	STATE	ZIP CODE

C LIENHOLDER NAME (enter NONE if none)	SECURITY AGMT. DATE	MO. DAY YEAR
STREET ADDRESS		
CITY	STATE	ZIP CODE

D PURCHASED FROM	STREET ADDRESS
CITY	COUNTY STATE ZIP CODE

SIGNATURE(S) _____ DATE SIGNED _____

THE SELLER HEREBY TRANSFERS INTEREST IN THE ABOVE DESCRIBED WATERCRAFT TO THE NEW OWNER(S).
SIGNATURE OF PREVIOUS OWNER NOT REQUIRED WHEN TITLE IS PROPERLY ENDORSED AND SURRENDERED WITH THIS APPLICATION.

E SIGNATURE(S)(1) _____ (2) _____ DATE SIGNED _____

By signature above, I hereby declare under penalty of perjury that the information provided is true and correct and I am not more than 30 days delinquent in complying with a child support order. Making a false statement may subject you to contempt of court. YOUR SIGNATURE AUTHORIZES THE DEPT. OF NATURAL RESOURCES TO LOWER THE AMOUNT OF YOUR CHECK IF FEE SUBMITTED IS GREATER THAN THE REQUIRED FEE.

F STATE REASONS) FOR TITLE SEARCH OR NEED FOR DUPLICATE OR CORRECTED TITLE	PLEASE GIVE US A PHONE NUMBER where you may be reached on weekdays. Phone _____ (area code) _____ (number)
--	---

APPLICATION INSTRUCTIONS

All watercraft other than non-powered watercraft on waters within the jurisdiction of this state shall be registered and titled.

Fee Schedule (3 Year registration)

NEW and TRANSFER RENEWAL RENEWAL

CLASS	Description	NEW and TRANSFER RENEWAL	RENEWAL
CLASS 1	All powered watercraft less than 16 ft. and all motorized canoes, kayaks, and paddleboats regardless of the length.	\$28	\$18
CLASS 2	16 ft. to less than 26 ft.	\$60	\$50
CLASS 3	26 ft. to less than 40 ft.	\$160	\$150
CLASS 4	40 ft. and over	\$210	\$200

STATE LAW REQUIRES THAT THE PURCHASER OF A WATERCRAFT SHALL, WITHIN 15 DAYS AFTER PURCHASE, MAKE APPLICATION TO THE DEPARTMENT FOR REGISTRATION/TITLING.

** Mail application, required documents and fee to →	Watercraft Illinois Department of Natural Resources P.O. Box 19226 Springfield, Illinois 62794-9226
--	--

** If you have any questions call (217) 557-0180 or 1 800 382-1696. Department of Natural Resources information is available to the hearing impaired by calling DNR'S TTY: (217) 782-9175.
 Tax Notice - Watercraft purchased new or used from manufacturer's, lending institutions, or dealers are subject to tax. Effective September 1, 2004 tax is owed when a watercraft (class 2, 3, 4 and personal watercraft [PWC], i.e. jet-skis) is acquired by gift, donation, transfer, or non-retail purchase if the watercraft will be used in Illinois. You must contact the Illinois Department of Revenue at 1 800 732-8866 or 217 782-3336 for instructions before submitting an application.

NEW includes title, registration card and decals (2).

- New Watercraft: you must surrender the original properly endorsed Manufacturer's Statement of Origin.
- Watercraft previously registered or titled in another State: you must surrender the registration card and title.
- * Watercraft previously USCG documented must surrender deletion papers and bill of sale.
- * Check the 'New' box.
- * Complete sections A thru E on application.
- * See applicable fee schedule for fee and enter amount.

Transfer Renewal includes title, registration card and decals (2).

A change of ownership occurs and the watercraft has an Illinois registration.

- * Check 'Transfer Renewal' box.
- * Complete Sections A thru E.
- * Surrender the current title properly endorsed.
- * See applicable fee schedule for fee and enter amount.

Renewal

- * Check 'Renewal' box and enter fee from applicable fee schedule.
- * Complete sections A, B, and E.

RENEW YOUR ILLINOIS WATERCRAFT REGISTRATION BY PHONE OR THE INTERNET

DIAL 1-866-TO-RELICENSE (1-866-867-3542) or
 VISIT THE IDNR HOME PAGE - [HTTP://WWW.DNR.ILLINOIS.GOV](http://www.dnr.illinois.gov)

Watercraft owners are now able to renew their watercraft registration by using a touch tone telephone or the internet. This convenient service operates 24 hours a day, seven days a week. Before using this service, you are reminded that you need your registration card, a MasterCard or Visa Card, a pen or pencil and piece of paper to record your confirmation number.
 All information supplied to this service regarding registration and credit card information is guaranteed to be protected for your privacy. A convenience fee will be added to the regular registration fee to offset the cost of the transaction.

United States Coast Guard Documented
 RESTRICTED USE - only for USCG documented vessels (no title issued).

- * Check 'USCG Documented' box and enter fee from schedule below.
- * Enter 6 or 7 digit USCG documentation number.
- * Complete Sections A, B, D and E. Proof of purchase required for tax purposes.
- * Display of registration numbers NOT REQUIRED - display decals on either side of the Federally documented name of the vessel.

USCG FEE SCHEDULE (3 year registration)
 NEW, RENEWAL and
 TRANSFER RENEWAL

CLASS 2 - 16 ft to less than 26 ft	\$50
CLASS 3 - 26 ft to less than 40 ft	\$150
CLASS 4 - 40 ft and over	\$200

Dealer or Manufacturer

RESTRICTED USE - only for demonstration or testing of motorized watercraft (no title issued).

- * Check 'Dealer or Manufacturer' box.
- * Insert code number 2 or 4 in 'Use' box.
- * Complete Sections B & E.
- * Fee is \$10.

Duplicate Title

To replace one which is lost, stolen, destroyed or mutilated. (Surrender original title if later recovered.)

- * Check 'Duplicate Title' box.
- * Complete Sections A, B, E, and F.
- * Fee is \$7.

Corrected Title

To add lienholder, correct information or remove an owner (adding an owner means application must be completed as a transfer renewal).

- * Check 'Corrected Title' box.
- * Complete Sections A, B, C, and E.
- * Surrender the current title properly endorsed.
- * Complete Section F if title not available.
- * Fee is \$7.

Title Search

To obtain information regarding previous owners, lienholders, etc. Search is subject to confidentiality limitations as determined by IDNR.

- * Check 'Title Search' box.
- * Complete Sections A, B, E, and F.
- * Fee is \$7.

Duplicate Registration Card

To replace one which is lost, stolen, destroyed or illegible.

- * Check 'Duplicate Registration Card' box.
- * Complete Sections A, B, and E.
- * Fee is \$7.

Corrected Registration Card

- * Check 'Corrected Registration Card' box.
- * Complete Sections A, B, and E.
- * Fee is \$7.

Duplicate Decals (2)

To replace those which are lost or destroyed.

- * Check 'Duplicate Decals' box.
- * Complete Sections A, B, and E.
- * Fee is \$7.

Boat Scrapped, Junked or Destroyed

The Department of Natural Resources must be notified within 15 days if a watercraft is scrapped, junked or destroyed.

- * Complete Sections A, B, and E.
- * Surrender current title - no fee required.

Temporary Permit
 Owner(s) signature on the reverse side affirms that a proper Watercraft application has been submitted to the Illinois Dept. of Natural Resources and, accordingly is permitted to operate the Watercraft under this Temporary Permit for a period of 120 days from date of application subject to all provisions of the Illinois Boat Registration and Safety Act. You must carry this document on your person while operating the watercraft until the Registration Card is received.

HULL IDENTIFICATION NUMBER

Watercraft manufactured prior to 1972 will have a serial number with no particular format.

Watercraft manufactured after 1972 will have a hull identification number consisting of 12 or 17 characters in one of the following four formats:

- ABC456781272
- ABC45678M73E
- ABC45678A484
- ABC45678A484H2467

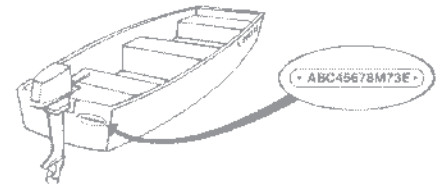

If your watercraft has neither a serial number nor a HIN, enter NONE.

WATERCRAFT COLORS Use the following THREE LETTER CODES.

ALUMINUM OR SILVER	SIL	COPPER CREAM or IVORY	CPR	ORANGE	ONG
BEIGE	BGE	GOLD	GLD	PINK	PNK
BLACK	BLK	GRAY	GRY	PURPLE	PLE
BLUE	BLU	GREEN	GRN	RED	RED
BLUE, DARK	DBL	GREEN, DARK	DGR	TAN	TAN
BLUE, LIGHT	LBL	GREEN, LIGHT	LGR	TURQUOISE	TRQ
BRONZE	BRZ	LAVENDER	LAV	WHITE	WHI
BROWN	BRO	MAROON or BURGUNDY	MAR	YELLOW	YEL