State of Illinois
Illinois Department of Natural Resources

William W. Powers Conservation Area

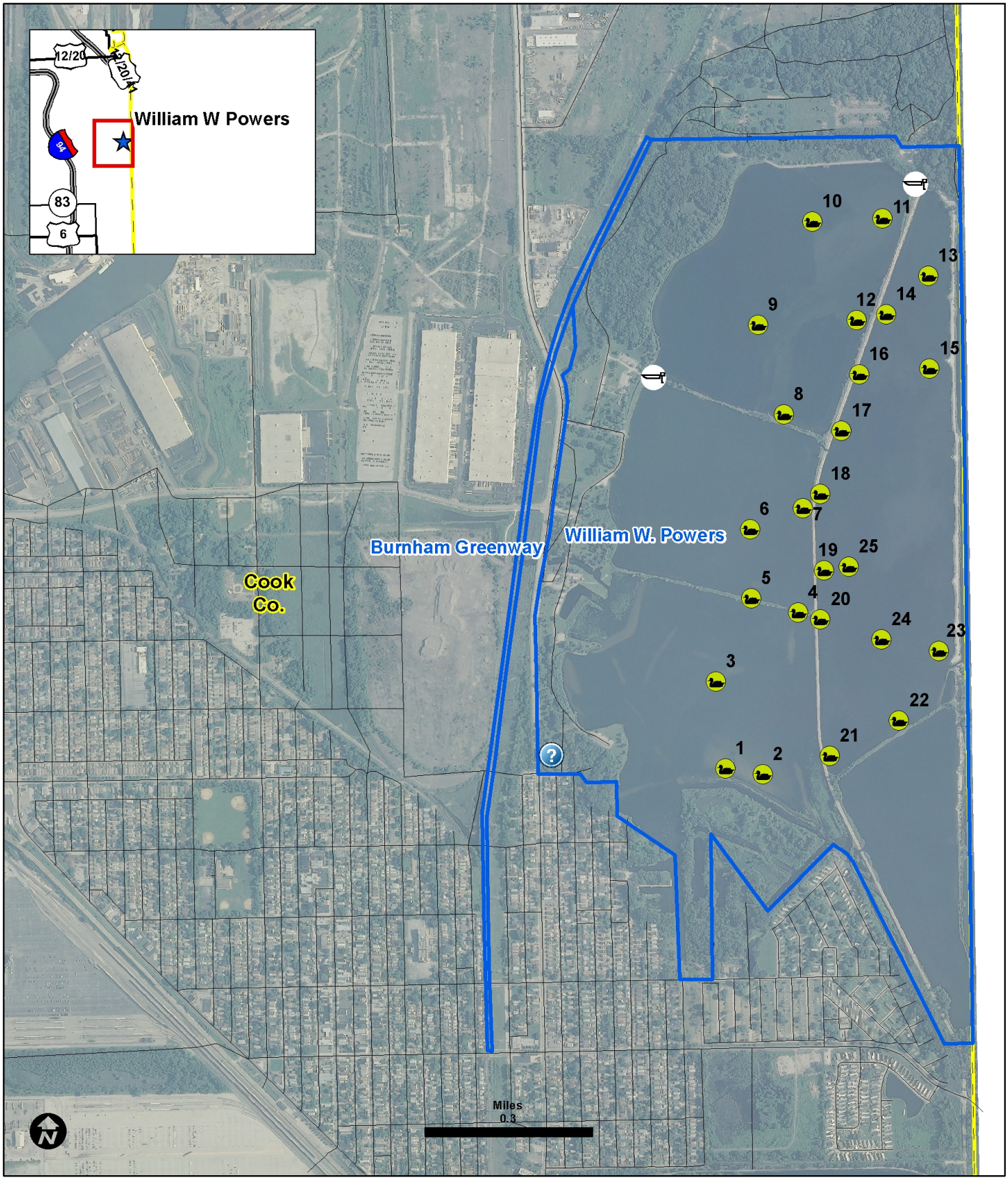

County Boundary
Site Office
IDNR Property
Boat Access
Duck Blind

12949 South Avenue O
Chicago, IL 60633
773-646-3270

Printed by Authority of the State of Illinois 5/10