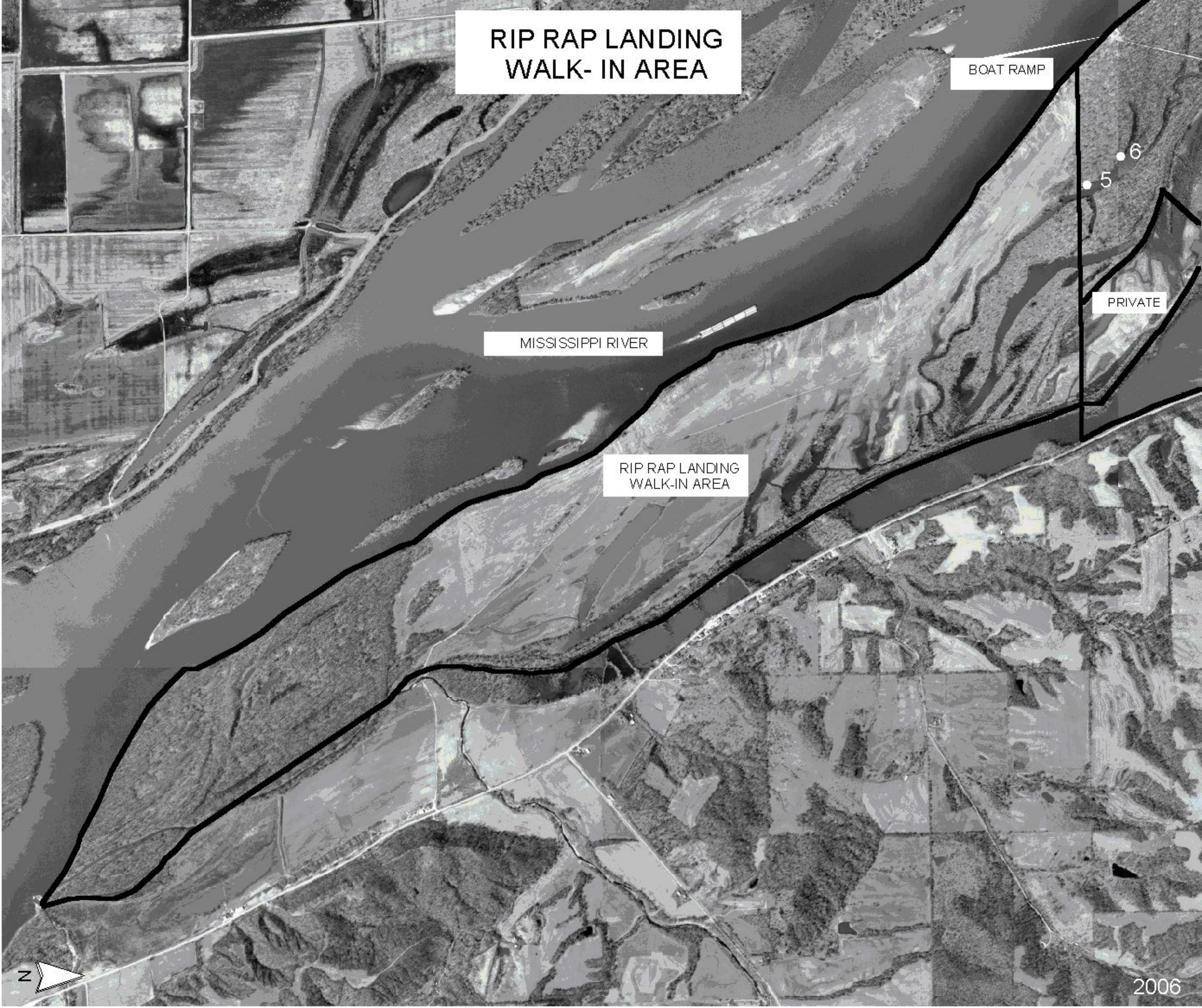
RIP RAP LANDING
WALK- IN AREA
BOAT RAMP
6
5
PRIVATE
MISSISSIPPI RIVER
RIP RAP LANDING
WALK-IN AREA
N
2006