State of Illinois
Illinois Department of Natural Resources

# Fox River - Kendall County

## Waterfowl Hunting Blind Locations

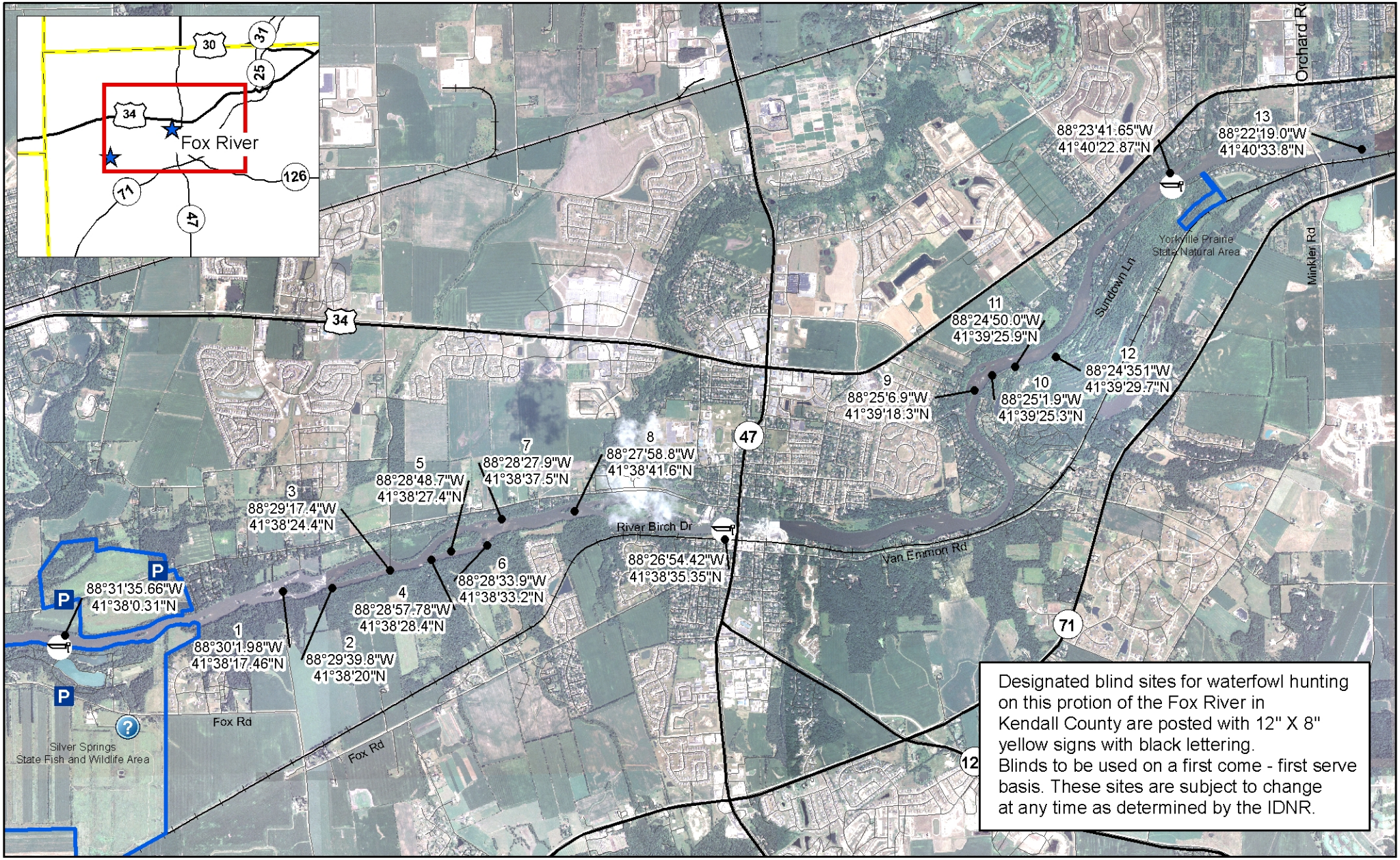


Designated blind sites for waterfowl hunting on this protion of the Fox River in Kendall County are posted with 12" X 8" yellow signs with black lettering. Blinds to be used on a first come - first serve basis. These sites are subject to change at any time as determined by the IDNR.

County Boundary | Boat Access | Parking Lot | Duck Blind

Site Office | Railroad | IDNR Property

Miles
0.7

Printed by Authority of the State of Illinois 5/10