State of Illinois
Illinois Department of Natural Resources

Des Plaines
State Fish and Wildlife Area

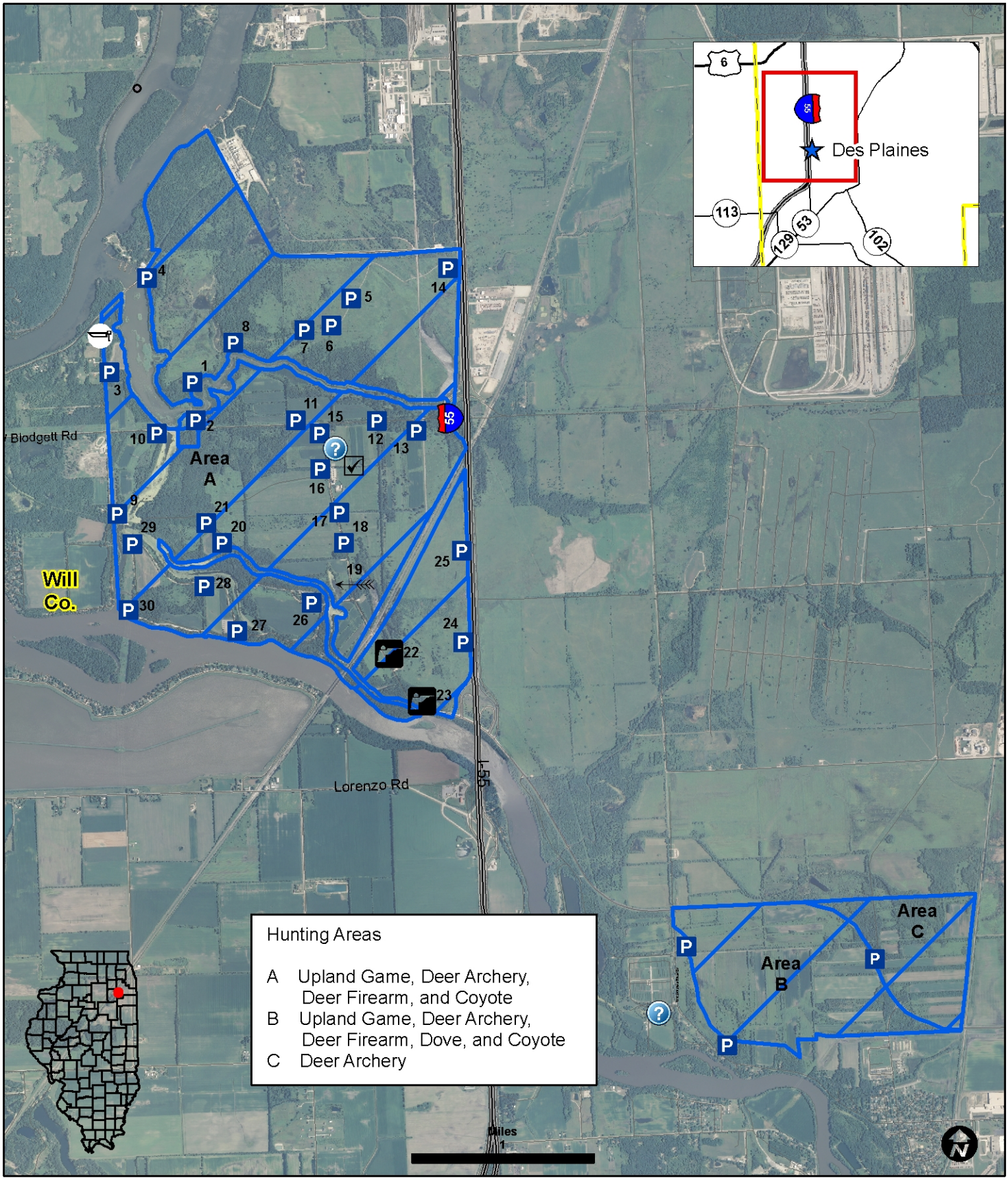

Parking Lot
Site Office
Trap Range
IDNR Property
Hunter Sign-In
Archery Range

24621 North River Road
Wilmington, IL 60481
815-423-5326

Printed by Authority of the State of Illinois 5/10