



May 8, 2024

PUBLIC NOTICE

**HENNEPIN DOCK SHEET PILE WALL REPLACEMENT ON THE ILLINOIS
RIVER IN BUREAU COUNTY**

Notice is hereby given to all interested parties that the Illinois Department of Natural Resources, Office of Water Resources (IDNR/OWR) has received an application for permit from Consolidated Grain & Barge Company, 7305 Illinois Highway 26, Princeton, Illinois 61356 to construct a replacement sheet pile wall at the dock facility on the Illinois River at River Mile 207.5 across from the Village of Hennepin in the eastern half of section 28, township 15 North, range 10 East of the 4th Principal Meridian in Bureau County. A location map is provided on the second page of this notice.

The submitted application and plans indicate a replacement of the existing sheet pile wall with a new wall installed no greater than 3 feet from the existing structure. The plans indicate the replacement wall will measure approximately 680 feet in length with 15 pipe piles installed periodically. The northern section of the dock will have a finished elevation of 446 NAVD88 and the southern section will have a finished elevation of 451 NAVD88, these will match the existing dock elevations. The application indicated a four-month construction period for project completion.

Inquiries may be directed to Kristian Peterson at 217/558-4532. All interested parties are invited to submit written statements regarding the proposed work to the Illinois Department of Natural Resources, One Natural Resources Way, Springfield, Illinois 62702 by June 5, 2024.

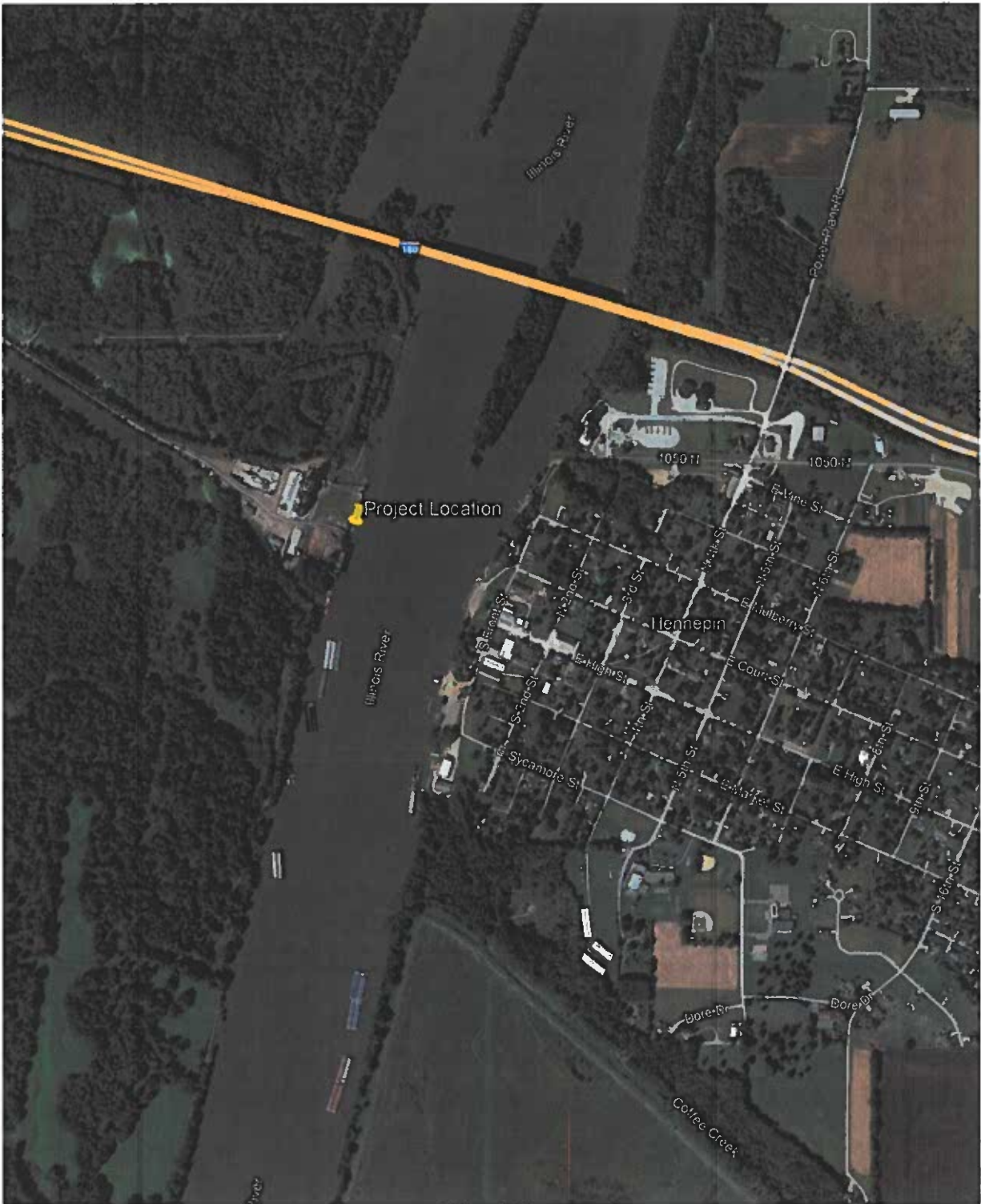

Credit: Background map obtained from Google Earth.